

eosc | Blue-Cloud2026

EMODnet services in the framework of the EU DTO programme

Conor Delaney, Technical Coordinator &
Deputy Head of EMODnet Secretariat

5-6 November 2025, Brussels [Belgium]



Funded by
the European Union

EMODnet services in the framework of the EU DTO program.

Dr. Conor Delaney, EMODnet Technical Coordinator



The European Marine Observation and Data Network (EMODnet) is financed by the European Union under Regulation (EU) 2021/1139 of the European Parliament and of the Council of 7 July 2021 establishing the European Maritime, Fisheries and Aquaculture Fund.

EMODnet: The comprehensive international (EU) marine knowledge service

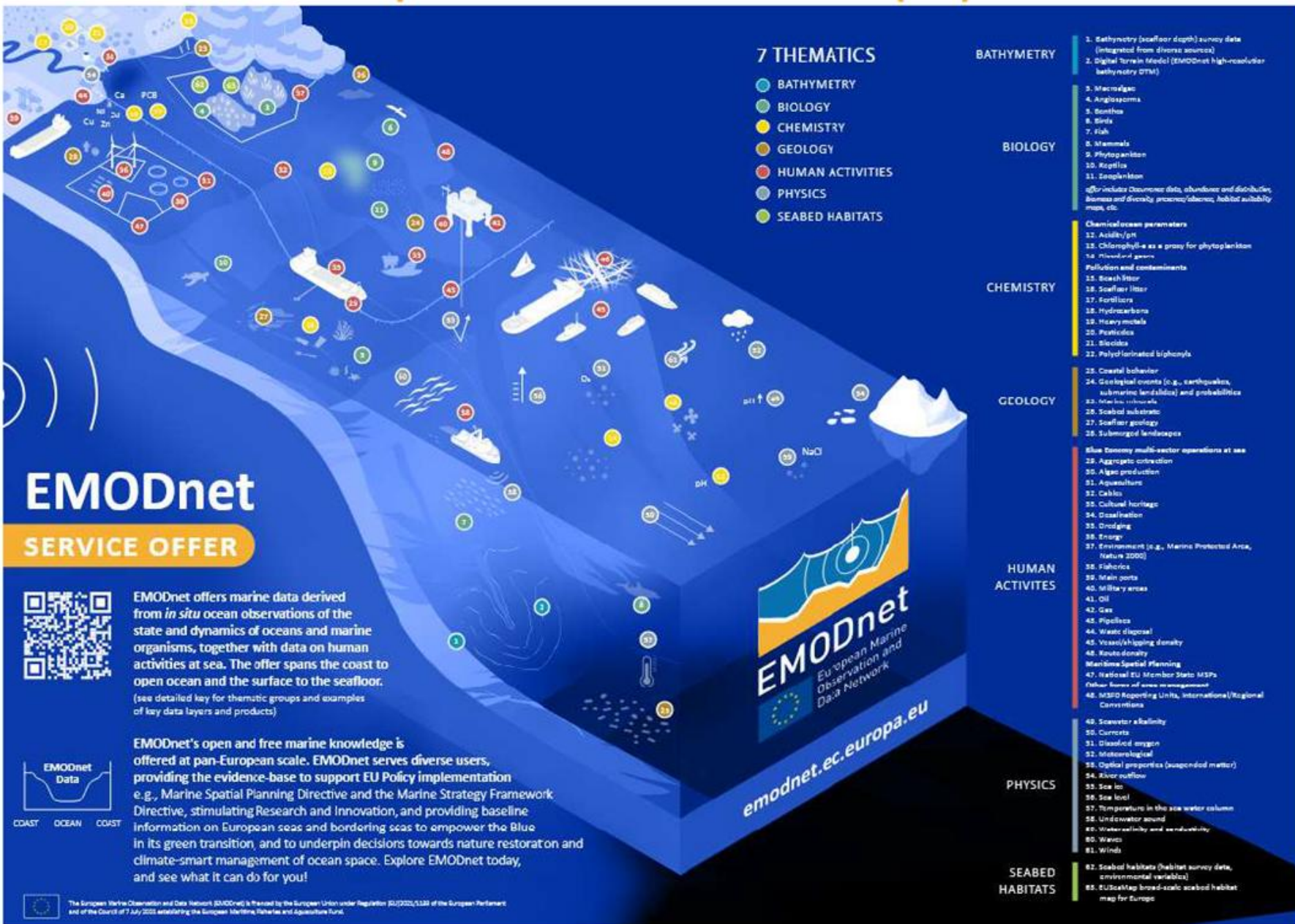

A unique asset offering data and data products from the marine and coastal environment and human activities at sea at European scale.

Reliant on EU Open Data Directive and the EU INSPIRE Directive.



emodnet.ec.europa.eu

EMODnet partners: an established and unique expert network



More than **130 EMODnet partners**: organisations, institutes and companies from the public and private sector across **21 EU Member States** and **12 associated countries**



Countries with EMODnet partners: Albania, **Belgium**, **Bulgaria**, **Croatia**, **Cyprus**, **Denmark**, **Estonia**, Faroe Islands, Finland, **France**, Georgia, **Germany**, **Greece**, Iceland, **Ireland**, Israel, **Italy**, **Latvia**, **Lithuania**, **Malta**, Monaco, Montenegro, **Netherlands**, Norway, **Poland**, **Portugal**, **Romania**, **Slovenia**, **Spain**, **Sweden**, Turkey, Ukraine, United Kingdom.

*BOLD = EU Member State

emodnet.ec.europa.eu

EMODnet partners: an established and unique expert network

A diverse EU partnership of National Marine Research and Oceanographic Institutes, National Hydrographic Offices, National Geological Surveys and National Oceanographic Data Centres, private sector, non-profits and government agencies.



EMODnet: Guiding principles – Cheat Sheet.

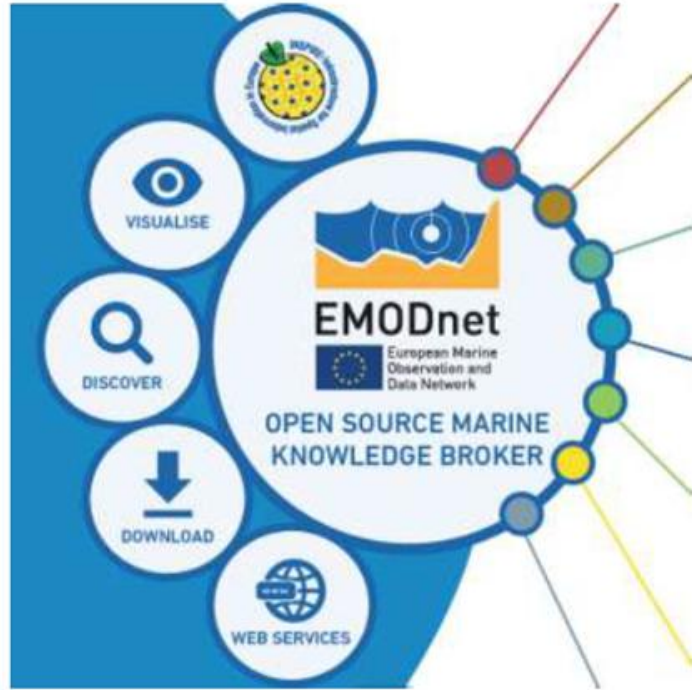
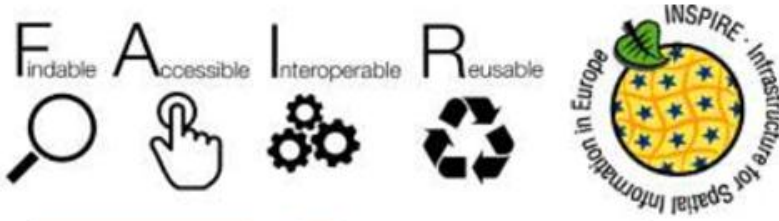

- **European INSPIRE Directive** and embodies the **Findable, Accessible, Interoperable and Reusable (FAIR)** data principles;
- **European data standards (e.g., INSPIRE) and international metadata standards (e.g., ISO)** and is underpinned by a single metadata catalogue (GeoNetwork);
- **EMODnet's data collections are as open as possible** (as closed as necessary) and **EU-funded data products are fully open access** (Creative Commons CC BY 4.0);
- **EMODnet's web services** follow **Open Geospatial Consortium (OGC) standards** WMS, WFS, WebS and OpenDAP, with machine-to-machine readability and Application Programming Interfaces (APIs)

EMODnet | Bathymetry DTM European wide marine product

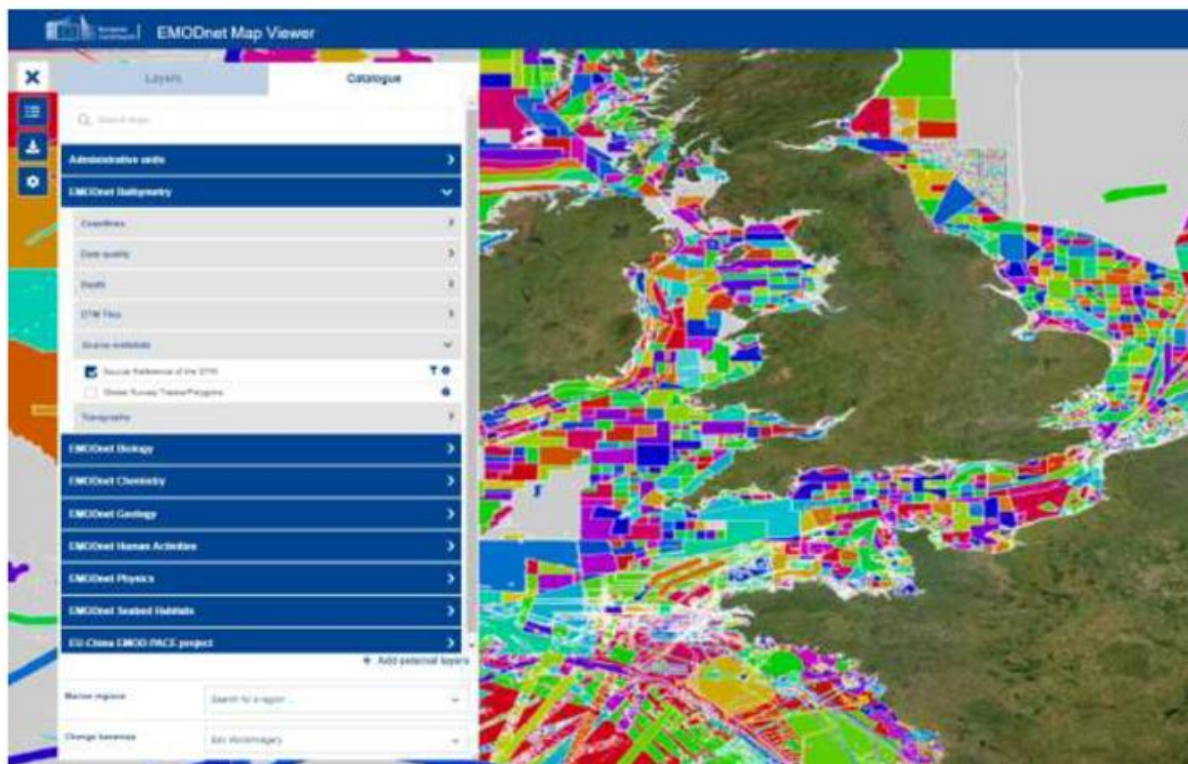

Soundings data collected from member states (and others)

Turned into a European Digital Terrain Model of the seabed.

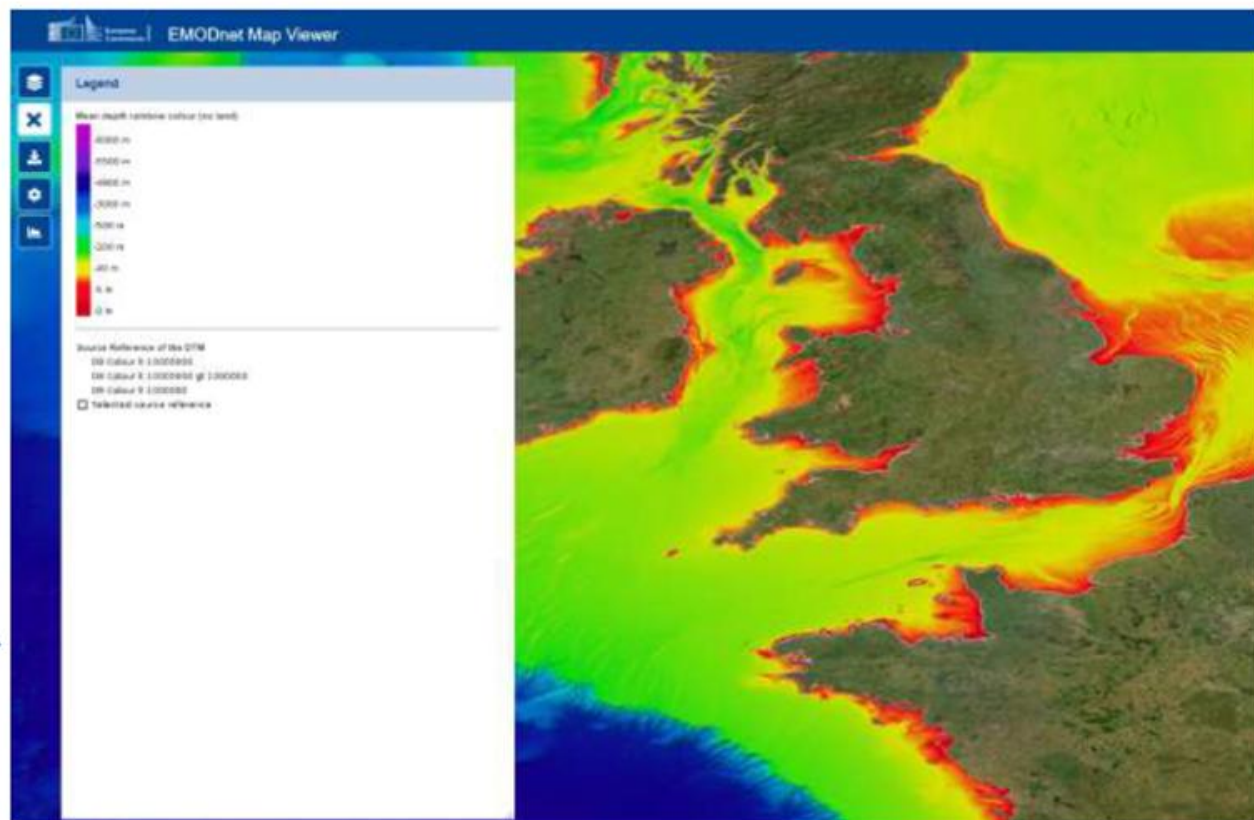

EMODnet: the power of Open Data

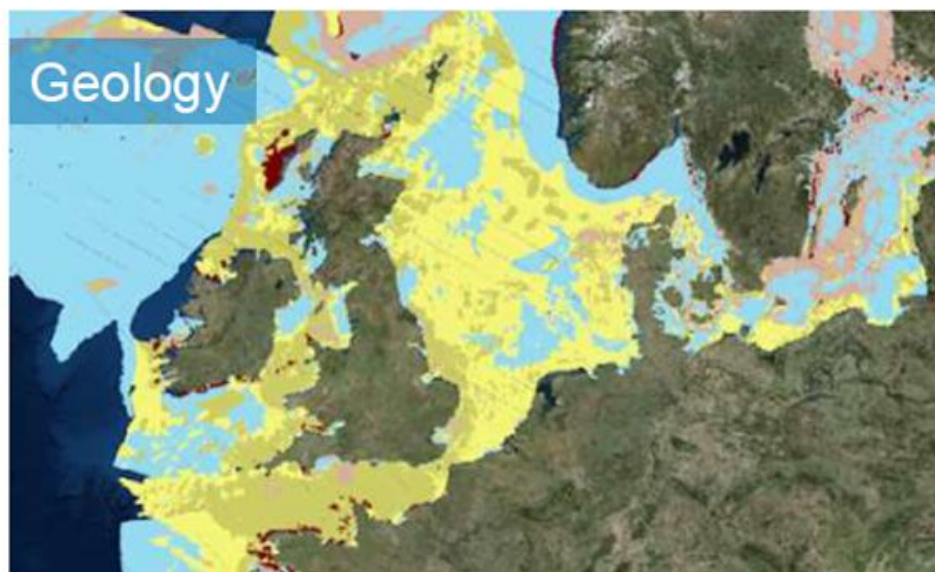
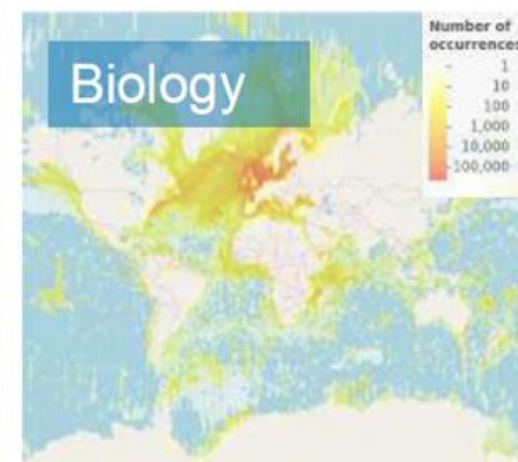
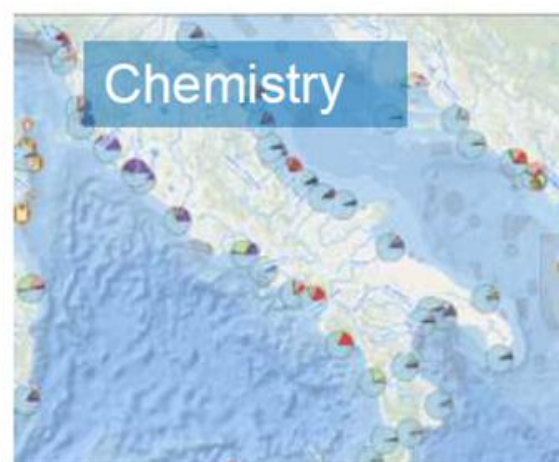

January 2023, we switched to one map viewer



One central map viewer

to visualise all EMODnet data



BATHYMETRY



HUMAN ACTIVITIES

120
partners

1 OCEAN 1 EMODnet

One single portal

One central metadata catalogue

to enhance data search and discovery

+100
use cases



CHEMISTRY



BIOLOGY

Discover, visualise and
download marine data and products
across 7 thematics and hundreds of parameters



PHYSICS



GEOLOGY



SEABED HABITATS

EMODNET.EC.EUROPA.EU



The European Marine Observation and Data Network (EMODnet) is financed by the European Union under Regulation 2012/2013/13 of the European Parliament and of the Council of 7 July 2012 establishing the European Maritime, Fisheries and Aquaculture Fund.

YOUR GATEWAY TO *IN SITU* MARINE DATA IN EUROPE AND BEYOND



EMODnet | One central ERDDAP

**ERDDAP server @ EMODnet**
Easier access to scientific data

English

Start Using ERDDAP:
Search for interesting Datasets

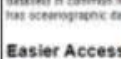
**ERDDAP server @ EMODnet**
Easier access to scientific data

English

ERDDAP > List of All Datasets

154 matching datasets, listed in alphabetical order.

Grid Data	Sub- set	Table Data	Make A Graph	W M	Source Data File	Title	Sum- mary	FGDC, ISO, Metadata	Back- ground Info	RSS	E mail	Institution	Dataset ID
						The List of All Active Datasets in this ERDDAP		F M	background			VLIZ	allDatabases
data			graph	M		Arctic Ocean, DIVA-4D 6-year analysis of Water body dissolved oxygen concentration 1965/2017 v2021 [time][lat][lon], 0.1deg, 1967-2014		F M	background			Inst	
data			graph	M		Arctic Ocean, DIVA-4D 6-year analysis of Water body dissolved oxygen concentration 1965/2017 v2021 [time][lat][lon], 0.1deg, 1967-2014		F M	background			Inst	
data			graph	M		Arctic Ocean, DIVA-4D 6-year analysis of Water body phosphate 1965/2017 v2021 [time][depth][lat][lon], 0.1deg, 1967-2014		F M	background			Inst	
data			graph	M		Arctic Ocean, DIVA-4D 6-year analysis of Water body phosphate 1965/2017 v2021 [time][lat][lon], 0.1deg, 1967-2014		F M	background			Inst	
data			graph	M		Arctic Ocean, DIVA-4D 6-year analysis of Water body silicate 1965/2017 v2021 [time][depth][lat][lon], 0.1deg, 1967-2014		F M	background			Inst	
data			graph	M		Arctic Ocean, DIVA-4D 6-year analysis of Water body silicate 1965/2017 v2021 [time][lat][lon], 0.1deg, 1967-2014		F M	background			Inst	
data			graph	M		Baltic Sea, DIVA-4D 6-year seasonal analysis of Water body chlorophyll-a 1965/2018 v2021 [time][depth][lat][lon], 0.1deg, 1962-2015		F M	background			Sw	
data			graph	M		Baltic Sea, DIVA-4D 6-year seasonal analysis of Water body chlorophyll-a 1965/2018 v2021 [time][lat][lon], 0.1deg, 1962-2015		F M	background			Sw	
data			graph	M		Baltic Sea, DIVA-4D 6-year seasonal analysis of Water body dissolved inorganic nitrogen (DIN) 1965/2018 v2021 [time][depth][lat][lon], 0.1deg, 1962-2015		F M	background			Sw	
data			graph	M		Baltic Sea, DIVA-4D 6-year seasonal analysis of Water body dissolved inorganic nitrogen (DIN) 1965/2018 v2021 [time][lat][lon], 0.1deg, 1962-2015		F M	background			Sw	
data			graph	M		Baltic Sea, DIVA-4D 6-year seasonal analysis of Water body dissolved oxygen concentration 1965/2018 v2021 [time][depth][lat][lon], 0.1deg, 1962-2015		F M	background			Sw	
data			graph	M		Baltic Sea, DIVA-4D 6-year seasonal analysis of Water body dissolved oxygen concentration 1965/2018 v2021 [time][lat][lon], 0.1deg, 1962-2015		F M	background			Sw	
data			graph	M		Baltic Sea, DIVA-4D 6-year seasonal analysis of Water body phosphate 1965/2018 v2021 [time][depth][lat][lon], 0.1deg, 1962-2015		F M	background			Sw	
data			graph	M		Baltic Sea, DIVA-4D 6-year seasonal analysis of Water body phosphate 1965/2018 v2021 [time][lat][lon], 0.1deg, 1962-2015		F M	background			Sw	

- <https://erddap.emodnet.eu/erddap/index.html>
- An API to Gridded datasets

**ERDDAP server @ EMODnet**
Easier access to scientific data

English

ERDDAP > griddap > Make A Graph

Baltic Sea, DIVA-4D 6-year seasonal analysis of Water body phosphate 1980/2018
v2021 [time][lat][lon], 0.1deg, 1982-2015

Dataset Title: v2021 [time][lat][lon], 0.1deg, 1982-2015

Institution: Swedish Meteorological and Hydrological Institute (Dataset ID: Baltic_Sea_PO_3D_800f_49af_274c)

Information: Summary | License | FGDC | ISO 19115 | Metadata | Background | Data Access Form

Graph Type: surface

X Axis: longitude

Y Axis: latitude

Color: Water_body_phosphate_deepest

Dimensions: time (UTC) specify just 1 value -- Start: 2015-10-16T00:00:00Z Stop: 2015-10-16T00:00:00Z

latitude (degrees_north): 53.0 65.9

longitude (degrees_east): 9.4 30.9

Graph Settings: Color Bar: Minimum Maximum Continuity: N Sections: Scale: Ascending

Redraw the Graph (Please be patient, it may take a while to get the data.)

Optional: Then set the File Type: .htmlTable (File Type information) and Download the Data or an image or view the URL: https://erddap.emodnet.eu/erddap/griddap/Baltic_Sea_PO_3D_800f_49af_274c (Documentation / Bypass this form)

Click on the map to specify a new center point.

Zoom: 2000 4000 8000 16000 32000 64000 128000 256000 512000 1024000 2048000 4096000 8192000 16384000 32768000 65536000 131072000 262144000 524288000 1048576000 2097152000 4194304000 8388608000 16777216000 33554432000 67108864000 134217728000 268435456000 536870912000 1073741824000 2147483648000 4294967296000 8589934592000 17179869184000 34359738368000 68719476736000 137438953472000 274877906944000 549755813888000 1099511627776000 2199023255552000 4398046511104000 8796093022208000 17592186044416000 35184372088832000 70368744177664000 140737488355328000 281474976710656000 562949953421312000 1125899906842624000 2251799813685248000 4503599627370496000 9007199254740992000 18014398509481984000 36028797018963968000 72057594037927936000 144115188075855872000 288230376151711744000 576460752303423488000 1152921504606846976000 2305843009213693952000 4611686018427387904000 9223372036854775808000 18446744073709551616000 36893488147419103232000 73786976294838206464000 147573952589676412928000 295147905179352825856000 590295810358705651712000 1180591620717411303424000 2361183241434822606848000 4722366482869645213696000 9444732965739290427392000 18889465931478580854784000 37778931862957161709568000 75557863725914323419136000 151115727451828646838272000 302231454903657293676544000 604462909807314587353088000 1208925819614629174706176000 2417851639229258349412352000 4835703278458516698824704000 9671406556917033397649408000 19342813113834066795298816000 38685626227668133590597632000 77371252455336267181195264000 154742504910672534362390528000 309485009821345068724781056000 618970019642690137449562112000 1237940039285380274899124224000 2475880078570760549798248448000 4951760157141521099596496896000 9903520314283042199192993792000 19807040628566084398385987584000 39614081257132168796771975168000 79228162514264337593543950336000 158456325028528675187087900672000 316912650057057350374175801344000 633825300114114700748351602688000 1267650600228229401496703205376000 2535301200456458802993406410752000 5070602400912917605986812821504000 10141204801825835211973625643008000 20282409603651670423947251286016000 40564819207303340847894502572032000 81129638414606681695789005144064000 162259276829213363391578010288128000 324518553658426726783156020576256000 649037107316853453566312041152512000 1298074214633706907132624082305024000 2596148429267413814265248164610048000 5192296858534827628530496329220096000 10384593717069655257060992658440192000 20769187434139310514121985316880384000 41538374868278621028243970633760768000 83076749736557242056487941267521536000 166153499473114484112975882535043072000 332306998946228968225951765070086144000 664613997892457936451903530140172288000 1329227995784915872903807060280344576000 2658455991569831745807614120560689152000 5316911983139663491615228241121378304000 10633823966279326983230456482242756608000 21267647932558653966460912964485513216000 42535295865117307932921825928971026432000 85070591730234615865843651857942052864000 170141183460469231731687303715884105728000 340282366920938463463374607431768211456000 680564733841876926926749214863536422912000 1361129467683753853853498429727072845824000 2722258935367507707706996859454145691648000 5444517870735015415413993718908291383296000 10889035741470030830827987437816582766592000 21778071482940061661655974875633165533184000 43556142965880123323311949751266331066368000 87112285931760246646623899502532662132736000 174224571863520493293247799005065324265472000 348449143727040986586495598010130648530944000 696898287454081973172991196020261297061888000 1393796574908163946345982392040522594123776000 2787593149816327892691964784081045188247552000 5575186299632655785383929568162090376495104000 11150372599265311570767859136324180752990208000 22300745198530623141535718272648361505980416000 44601490397061246283071436545296723011960832000 89202980794122492566142873090593446023921664000 178405961588244985132285746181186892047843328000 356811923176489970264571492362373784095686656000 713623846352979940529142984724747568191373312000 1427247692705959881058285969449495136382746624000 2854495385411919762116571938898990272765493248000 5708990770823839524233143877797980545530986496000 11417981541647679048466287755595961091061972992000 22835963083295358096932575511191922182123945984000 45671926166590716193865151022383844364247891968000 91343852333181432387730302044767688728495783936000 182687704666362864775460604089535377456991567872000 365375409332725729550921208179070754913983135744000 730750818665451459101842416358141509827966271488000 1461501637330902918203684832716283019655932542976000 2923003274661805836407369665432566039311865085952000 5846006549323611672814739330865132078623730171904000 11692013098647223345629478661730264157247460343808000 23384026197294446691258957323460528314494920687616000 46768052394588893382517914646921056628989841375232000 93536104789177786765035829293842113257979682750464000 187072209578355573530071658587684226515959365500928000 374144419156711147060143317175368453031918731001856000 748288838313422294120286634350736906063837462003712000 1496577676626844588240573268701473812127674924007424000 2993155353253689176481146537402947624255349848014848000 5986310706507378352962293074805895248510699696029696000 11972621413014756705924586149611790497021399392059392000 23945242826029513411849172299223580994042798784118784000 47890485652059026823698344598447161988085597568237568000 95780971304118053647396689196894323976171195136475136000 191561942608236107294793378393788647952342390272950272000 383123885216472214589586756787577295904684780545900544000 766247770432944429179173513575154591809369561091801088000 1532495540865888858358347027150309183618739122183602176000 3064991081731777716716694054300618367237478244367204352000 6129982163463555433433388108601236734474956488734408704000 12259964326927110866866776217202473468949912977468817408000 24519928653854221733733552434404946937899825954937634816000 49039857307708443467467104868809893875799651909875269632000 98079714615416886934934209737619787751599303819750539264000 196159429230833773869868419475239575503198607639501078528000 392318858461667547739736838950479151006397215279002157056000 784637716923335095479473677900958302012794430558004314112000 1569275433846670190958947355801916604025588861116008628224000 3138550867693340381917894711603833208051177722232017254464000 6277101735386680763835789423207666416102355444464034508928000 12554203470773361527671578846415332832204710888928069017856000 25108406941546723055343157692830665664409421777856138035712000 50216813883093446110686315385661331328818843555712276071424000 10043362776618689222137263077132266265763768711142454214288000 20086725553237378444274526154264532531527537422284908428576000 40173451106474756888549052308529065063055074844569816857152000 80346902212949513777098104617058130126110149689139633714304000 160693804425899027554196209234116260252220299378279267428608000 321387608851798055108392418468232520504440598756558534857216000 642775217703596110216784836936465041008881197513117069714432000 1285550435407192220433569673872930082017762395026234139428864000 2571100870814384440867139347745860164035524790052468278857728000 5142201741628768881734278695491720328071049580104936557515456000 10284403483257537763468557390983440656142099160209873115030912000 20568806966515075526937114781966881312284198320419746230061824000 41137613933030151053874229563933762624568396640839492460123648000 82275227866060302107748459127867525249136793281678984920247296000 164550455732120604215496918255735050498273586563357969840494592000 329100911464241208430993836511470100996547173126715939680989184000 658201822928482416861987673022940201993094346253431879361978368000 1316403645856964833723975346045880403986188692506863758723956736000 2632807291713929667447950692091760807972377385013727517447913472000 5265614583427859334895901384183521615944754770027455034895826944000 10531229166855718669791802768367043231889509540054910069791653888000 21062458333711437339583605536734086463779019080109820139583307776000 42124916667422874679167211073468172927558038160219640279166615552000 84249833334845749358334422146936345855116076320439280558333231104000 168499666669691498716668844293872691710232152640878561116666462208000 336999333339382997433337688587745383420464305281757122233332924416000 673998666678765994866675377175490766840928610563514244466665848832000 1347997333357531989733350754350981533681857221127028488933331697664000 2695994666715063979466701508701963067363714442254056977866663395328000 5391989333430127958933403017403926134727428884508113955733326790656000 10783978666860255917866806034807852269454857769016227911466653581312000 21567957333720511835733612069615704538909715538032455822933307162624000 43135914667441023671467224139231409077819431076064911645866614325248000 86271829334882047342934448278462818155638862152129823291733228650496000 172543658669764094685868896556925636311277724304259646583466457300992000 345087317339528189371737793113851272622555448608519293166932914601984000 690174634679056378743475586227702545245110897217038586333865829203968000 1380349269358112757486951172455405090490221794434077172667731658407936000 2760698538716225514973902344910810180980443588868154345335463116815872000 5521397077432451029947804689821620361960887177736308690670926233631744000 1104

EMODnet | One central catalogue

EMODnet Product Catalogue

Search English

Nothing in basket

Filter

Download Upload

TYPE OF RESOURCES

Dataset (87)

Series (16)

AVAILABLE ACTIONS

Viewable (43)

Downloadable (36)

TOPICS

Environment (55)

Soils (23)

Oceans (34)

Geoscientific information (29)

Imagery base maps earth cover (2)

2 more

KEYWORDS

Environment (55)

Habitats and biotopes (53)

Metadata ISO-19115-conform (53)

Marine habitat mapping (27)

Soils (23)

13 more

CONTACT FOR THE RESOURCE

Hellenic Centre for Marine Res... (13)

Hellenic National Oceanographic... (12)

National Parks and Wildlife Service (7)

Joint Nature Conservation Comm... (5)

EMODnet Seabed Habitats (4)

20 more

PROVIDED BY

EMODnet Seabed Habitats (54)

EMODnet Chemistry (19)

EMODnet Human Activities (5)

YEARS

2022 (5)

2021 (15)

2019 (16)

2018 (18)

2017 (27)

13 more

FORMATS

Categories

North East Atlantic Ocean - Contaminants aggregated datasets 1970/2017 v2018

EMODnet Chemistry aims to provide access to marine chemistry data sets and derived data products concerning eutrophication, ocean acidification and contaminants. The chemicals chosen reflect importance to the Marine Strategy Framework Directive (MSFD). This regional aggregated dataset contains all unrestricted

Black Sea - Contaminants aggregated datasets 1974/2017 v2018

EMODnet Chemistry aims to provide access to marine chemistry data sets and derived data products concerning eutrophication, ocean acidification and contaminants. The chemicals chosen reflect importance to the Marine Strategy Framework Directive (MSFD). This regional aggregated dataset contains all unrestricted

Baltic Sea - Contaminants aggregated datasets 1972/2017 v2018

EMODnet Chemistry aims to provide access to marine chemistry data sets and derived data products concerning eutrophication, ocean acidification and contaminants. The chemicals chosen reflect importance to the Marine Strategy Framework Directive (MSFD). This regional aggregated dataset contains all unrestricted

Mediterranean Sea - Contaminants aggregated datasets 1974/2017 v2018

EMODnet Chemistry aims to provide access to marine chemistry data sets and derived data products concerning eutrophication, ocean acidification and contaminants. The chemicals chosen reflect importance to the Marine Strategy Framework Directive (MSFD). This regional aggregated dataset contains all unrestricted

Habitat Map of "Capo Milazzo" marine protected area

Data were collected in the framework for the establishment of the Capo Milazzo ANP. The study was founded by NATM. The map was constructed by using acoustic data, direct observations by ROV and satellite images.

EMODnet Product Catalogue

Search English

Back to search Previous Next

Download Display mode

North Sea - Contaminants aggregated datasets 1959/2019 v2021

EMODnet Chemistry aims to provide access to marine chemistry data sets and derived data products concerning eutrophication, ocean acidification and contaminants. The chemicals chosen reflect importance to the Marine Strategy Framework Directive (MSFD). This regional aggregated dataset contains all unrestricted EMODnet Chemistry data on contaminants, and covers the North Sea with 34975 CDI records divided per parameter: 1450 biota, 34740 water profiles, 8045 sediment profiles and 281 sediment time series. For water, the temporal range is from 1959-10-03 to 2019-12-30. For sediment, the temporal range is from 1970-01-11 to 2018-12-18 for profile data and from 1980-06-10 to 2015-06-10 for the time series. For biota, the temporal range is from 1979-02-26 to 2018-02-03. Data were aggregated and quality controlled by Aarhus University, Department of Bioscience, Marine Ecology Research from Denmark. Regional datasets concerning contaminants are automatically harvested. Parameter names in these datasets are based on P01, 8000 Parameter Usage Vocabulary, which is available at: <http://readthedocs.org/docs/emodnet/vocabulary/en/latest/>. Each measurement value has a quality flag indicator. The resulting data collections for each Sea Basin are harmonised, and the collections are quality controlled by EMODnet Chemistry Regional Leaders using ODV Software and following a common methodology for all Sea Regions. Harmonisation means that: (1) unit conversion is carried out to express contaminant concentrations with a limited set of measurement units (according to EU directives 2013/39/EU, Comm. Dec. EU 2017/548) and (2) merging of variables described by different "local names", but corresponding exactly to the same concepts in 8000 P01 vocabulary. Detailed documentation is available at: <https://emodnet-chemistry.readthedocs.io/en/latest/contaminants/32NorthSea/>. Explore and extract data at: <https://emodnet-chemistry.readthedocs.io/en/latest/contaminants/32NorthSea/>. The harmonised dataset can also be downloaded as ODV spreadsheet (TXT file), which is composed of metadata header followed by tab separated values. This worksheet can be imported to ODV Software for visualisation (More information can be found at: <https://www.seaobservatory.org/Software/ODV/>). The same dataset is offered also as XLSX file in a longitudinal format, in which each P01 measurement is a record line. Additionally there are a series of columns that split P01 terms in subcomponents (measure, substance, CAS number, matrix...). This transposed format is more adapted to worksheet applications users (e.g. LibreOffice Calc). The original datasets can be searched and downloaded from EMODnet Chemistry Download Service: <https://emodnet-chemistry.readthedocs.io/en/latest/>

Overview

Water

Sediment thickness

Sediment profiles

Soils

Identification Comment ReferenceSystem Quality DomainConsistency

Distribution format Open for ODV spreadsheet and transposed spreadsheet (Format 1.0)

Distributor

Organisation name	National Institute of Oceanography and Applied Geophysics - OGS, Division of Oceanography
Delivery point	Borgo Grotta Gigante 42/c
City	Sgonico (Trieste)
Postal code	34010
Country	Italy
Electronic mail address	nodc@ogs.trieste.it
Linkage	http://www.ogs.trieste.it/
Role	Distributor: Party who distributes the resource

Search and filter INSPIRE metadata of all EMODnet products emodnet.ec.europa.eu/geonetwork

Web Service Standards for Data Downloads – Common Features

Open Geospatial Consortium Web Feature Service (via OSGeo Projects)
&
OPeNDAP (via ERDDAP)

1. **Access data remotely.** Many EMODnet data servers are hosted remotely, so the ability to stream data is crucial to our operations.
2. **Stream only the data you need** – Downloading entire datasets is wasteful. EMODnet users can subset from larger datasets by requesting just the data they need.
3. **Use any analysis tool** -The last thing that most people want to do is learn a new analysis tool just to work with a dataset. With OPeNDAP and OGC WFS, people use tools that they are already familiar with, including Python, R, and QGIS.
4. **No need to re-format data** - valuable time is spent re-organizing and re-formatting data OGC-WFS & OPeNDAP helps avoid this work by allowing the user to select from a number of file formats when downloading data..

EMODnet | One map viewer – subset and download



EMODnet Map Viewer

EN English

EMODnet web services

Access EMODnet data, products and metadata through INSPIRE-compliant OGC web services and other API's

Web service documentation and R code examples available on GitHub:

github.com/EMODnet/Web-Service-Documentation

Find additional code examples on the EMODnet Github

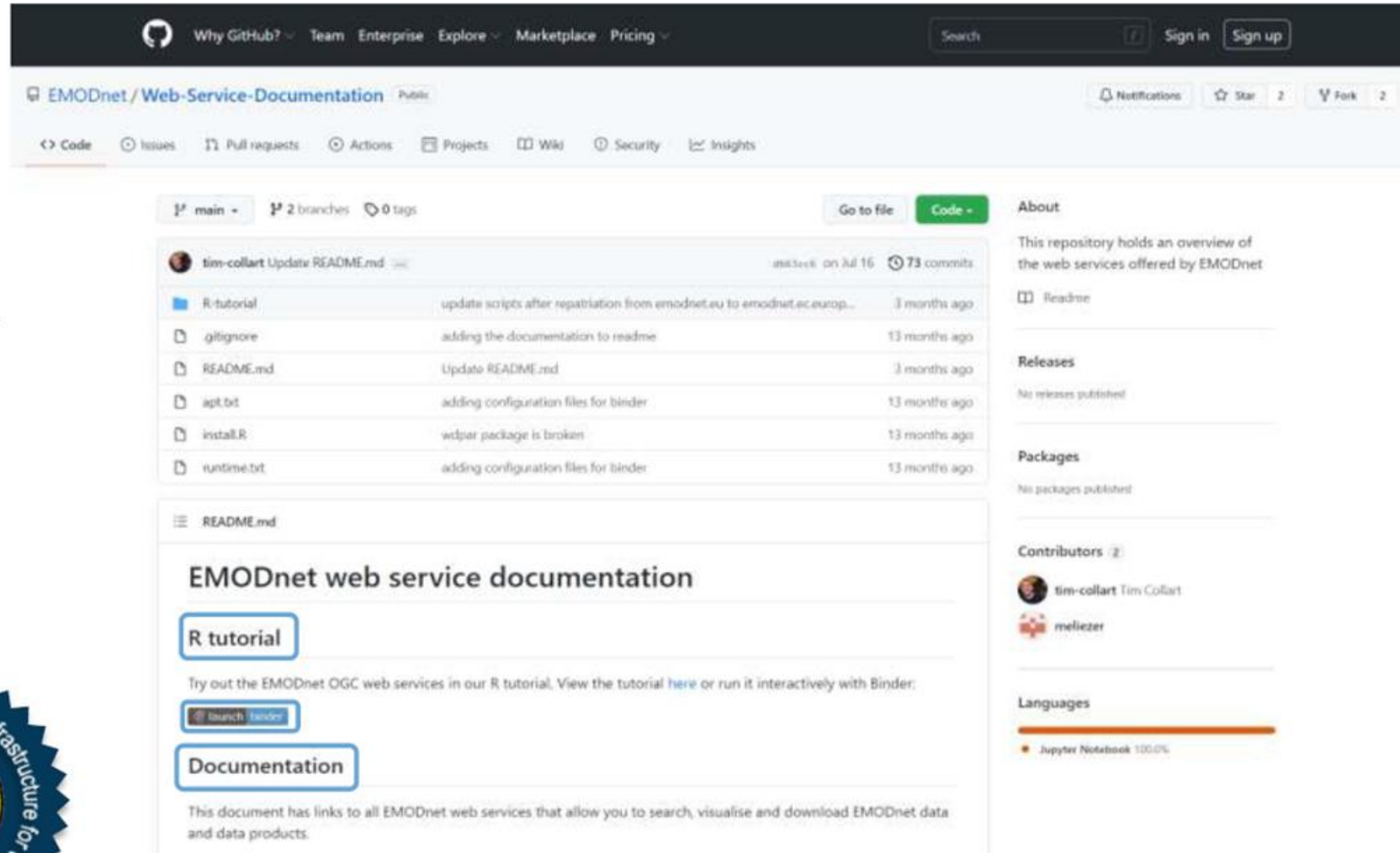

The benefit of the centralization of EMODnet

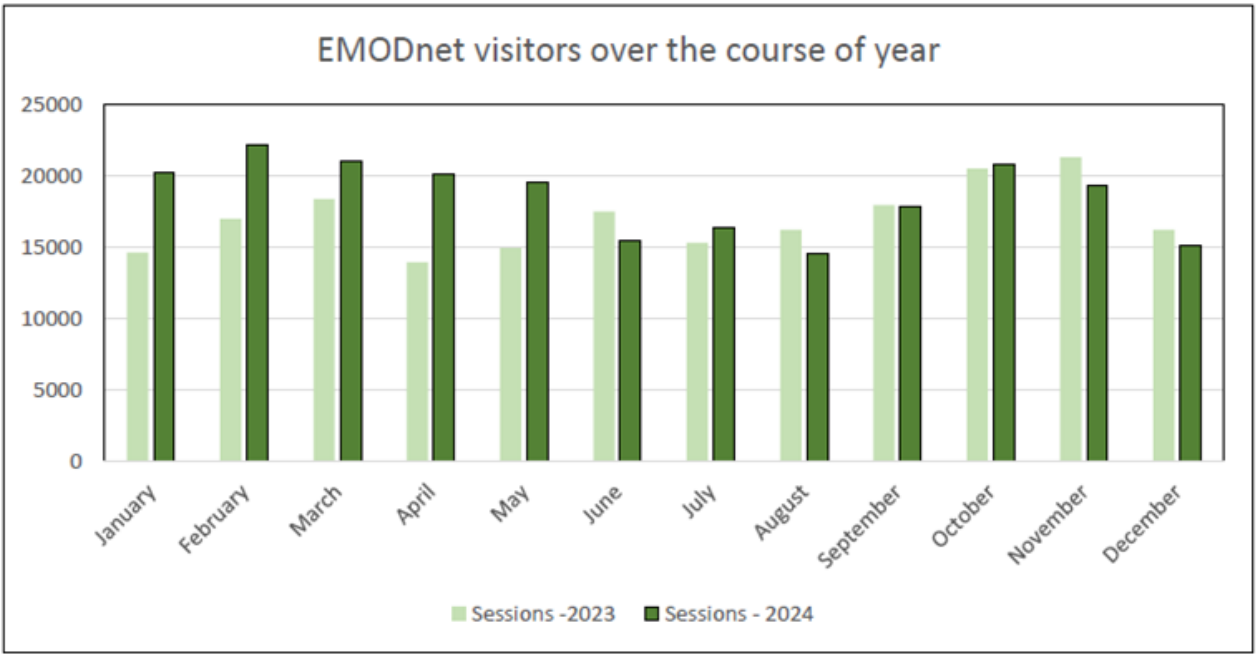
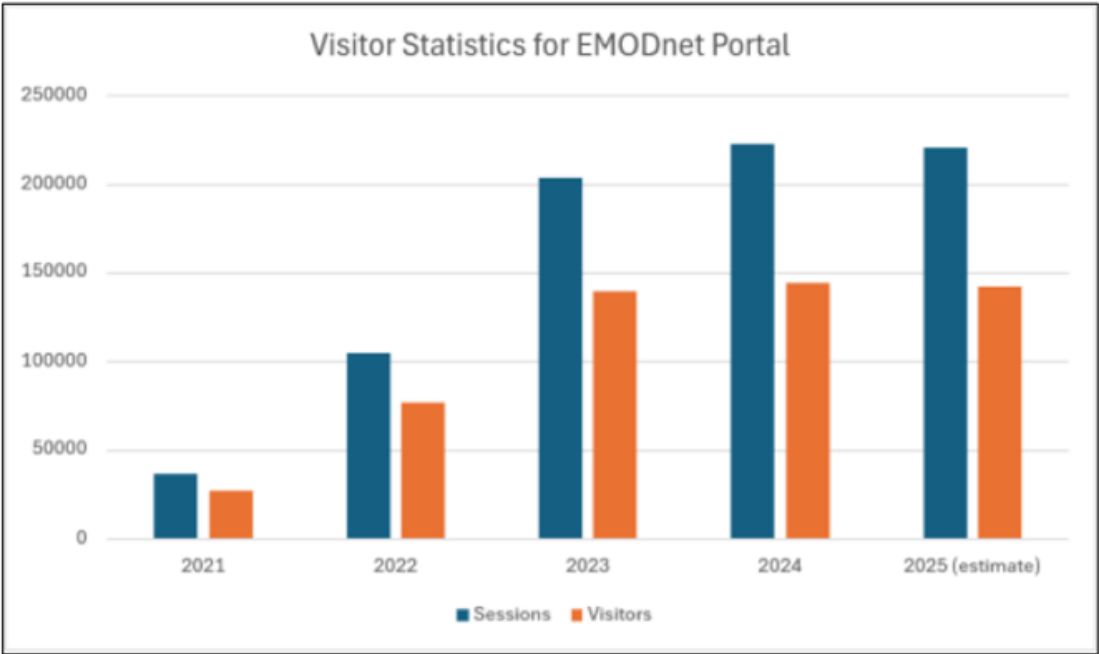

	Progress Report (December - 2020 to December - 2022)	Progress Report (December - 2022 to December - 2023)	Growth
Digital Terrain Model (DTM)	25772	46349	80%
High Resolution-DTM (HR-DTM)	2160	16424	660%
Satellite Derived Coastlines	114	1308	1047%



A leap in ocean knowledge and sustainable action



European Digital Twin Ocean Core Infrastructure

The European platform for discovering, visualizing, and leveraging products and knowledge to power digital twins of the ocean



Discover EDITO applications



Marine Plastic Tracker

SnapPlanet

This application provide a What If Scenario for the Marine Plastic Tracker

[Access](#)

Projection of the dynamics of unexploited skipjack biomass

Mercator Ocean

Projection without taking fishing into account in response to a high greenhouse gas emissions scenario (IPCC RCP8.5 scenario). A study conducted by the Pacific Community (SPC) in collaboration with Mercator Ocean International

[Access](#)

EDITO ecosystem

Mercator Ocean

Visualize the EDITO ecosystem in the frame of the ocean monitoring and forecasting.

[Access](#)

Sargassum Forecast

Mercator Ocean

Sargassum forecast - North Atlantic seasonal distribution of sargassum.

[Access](#)

OceanICU simulator

Bolding & Bruggeman ApS

Simulate a water column anywhere around the world and explore its response to pressures.

[Access](#)

GLONET

Mercator Ocean

Learn about GLONET, Mercator Ocean's AI-based forecast model

[Access](#)

The Ocean Bulletin

Amphitrite

The cutting-edge technology developed by Amphitrite fuses multiple satellite observations harnessing artificial intelligence, to provide a new generation of highly reliable and accurate ocean data, enabling fine-scale voyage optimization.

[Access](#)

OceanBench

Mercator Ocean

OceanBench is a benchmarking tool to evaluate ocean forecasting systems against reference ocean datasets and observations.

[Access](#)

EDITO Service Catalogue

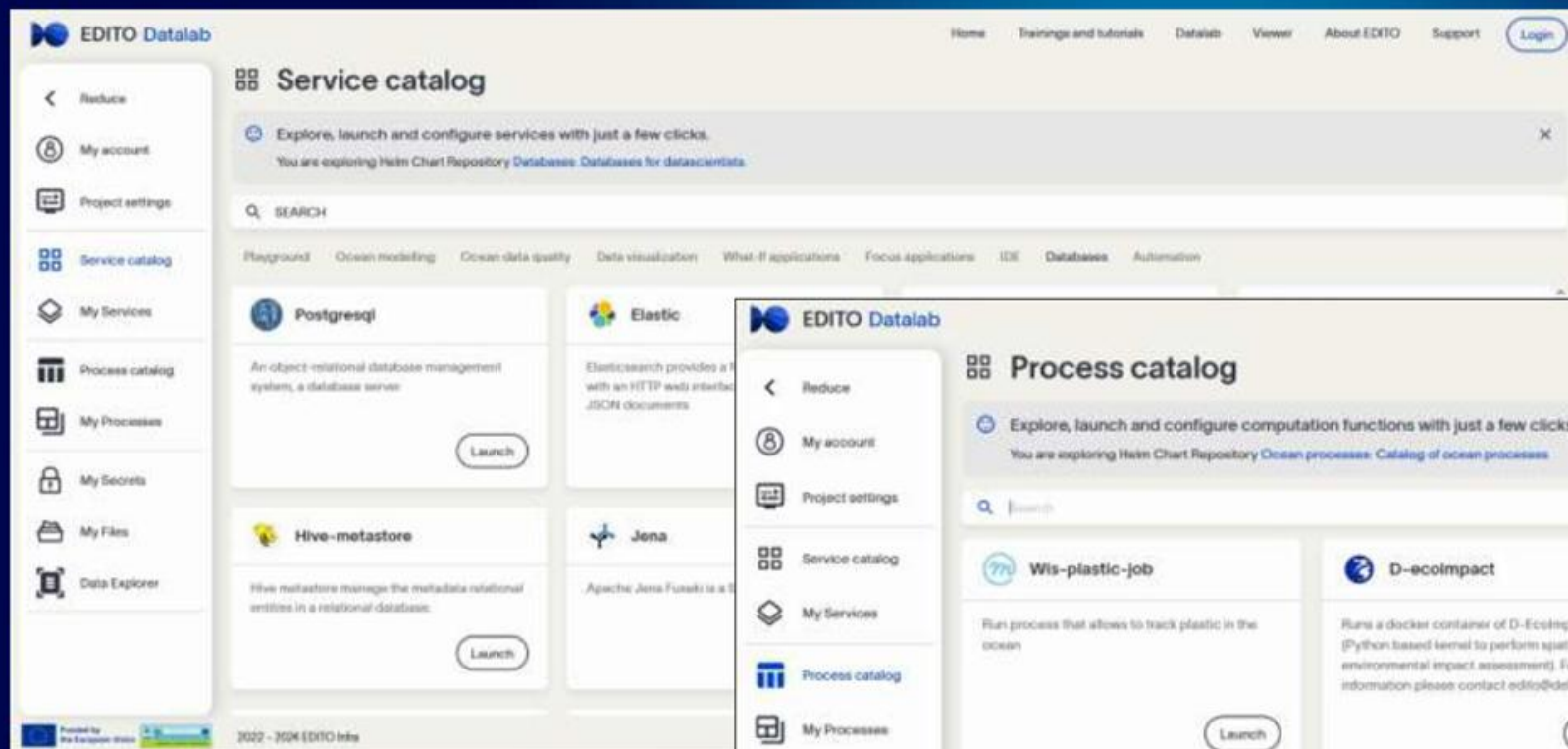

The screenshot shows the 'Service catalog' page of the EDITO Datalab. The top navigation bar includes links for Home, Trainings and tutorials, Datalab, Viewer, About EDITO, Support, and a Login button. The left sidebar contains a 'Reduce' button and links to My account, Project settings, Service catalog (active), My Services, Process catalog, My Processes, My Secrets, My Files, and Data Explorer. The main content area features a search bar and a list of services: PostgreSQL, Elastic, Hive-metastore, and Jena. Each service card includes a brief description and a 'Launch' button. A notification banner at the top of the main area reads: 'Explore, launch and configure services with just a few clicks. You are exploring Helm Chart Repository Databases: Databases for data scientists.'

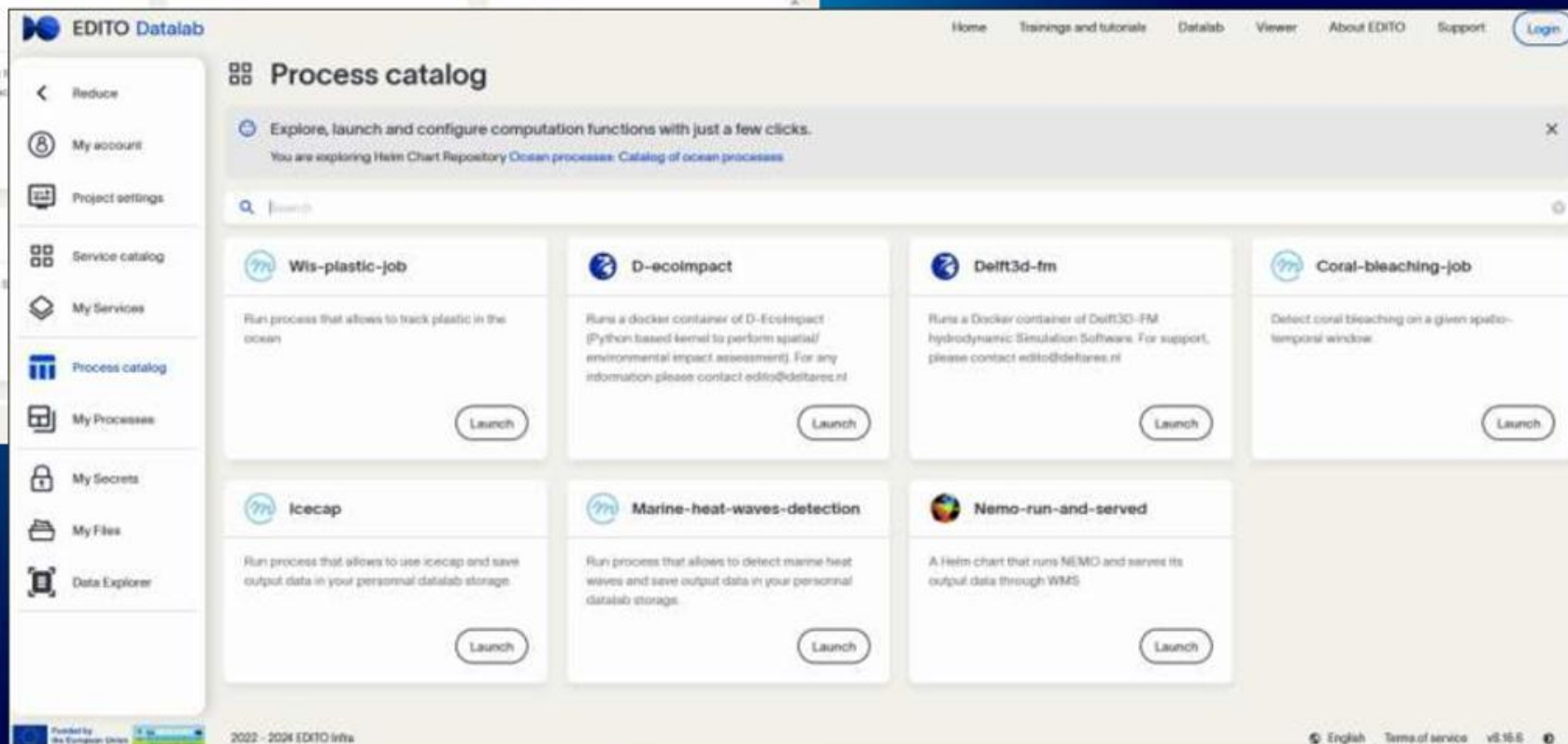

The screenshot shows the 'Process catalog' page of the EDITO Datalab. The top navigation bar is identical to the previous screenshot. The left sidebar is also identical. The main content area features a search bar and a grid of process cards: Wis-plastic-job, D-ecotmpact, Delft3d-fm, Coral-bleaching-job, Icecap, Marine-heat-waves-detection, and Nemo-run-and-served. Each process card includes a brief description and a 'Launch' button. A notification banner at the top of the main area reads: 'Explore, launch and configure computation functions with just a few clicks. You are exploring Helm Chart Repository Ocean processes: Catalog of ocean processes.'



Spatial Temporal Asset Catalogue (STAC)

EDITO Datalab

HomeTrainings and tutorialsDatalabExplore dataIntegrate dataAbout EDITODocumentationSupportLogout

My Services

Access your running services
Services are supposed to be shut down as soon as you stop using them actively.

RefreshNew serviceDelete allEvents

Running services

Stac-browser

Service: Stac-browser
Quoted: 14 minutes ago

Open

Resource usage quotas

Your current resource usage is reasonable.

Show more

Catalogs 443

TilesListAscendingDescending

Filter catalogs by title

3d habitat suitability maps of the 30 main commercial fish species from the atlantic ocean

A collection of 3D habitat suitability maps of the 30 main commercial fish species from the Atlantic Ocean data

1/1/1981, 12:00:00 AM UTC - 10/24/2025, 12:00:00 AM UTC

Additional information coastal vulnerability index

A collection of additional_information_coastal_vulnerability_index data

1/1/2000, 12:00:00 AM UTC - 12/31/2025, 12:00:00 AM UTC

Additional information coastal vulnerability index of closest coastline

A collection of additional_information_coastal_vulnerability_index_of_closest_coastline data

11/7/2024, 12:00:00 AM UTC - 12/31/2025, 12:00:00 AM UTC

Age of sea ice (Climate Forecast convention)

"Age of sea ice" means the length of time elapsed since the ice

1/1/1981, 12:00:00 AM UTC - 10/24/2025, 12:00:00 AM UTC

Mean of annual 90th percentile kinetic energy values between 2016 and 2018 n s m2

A collection of mean_of_annual_90th_percentile_kinetic_energy_values_between_n_2016_and_2018_n_s_m2 data

1/1/2016, 12:00:00 AM UTC - 1/31/2018, 12:00:00 AM UTC

Mean of annual 90th percentile kinetic energy values due to waves

A collection of mean_of_annual_90th_percentile_kinetic_energy_values_due_to_waves data

1/1/2016, 12:00:00 AM UTC - 3/31/2018, 12:00:00 AM UTC

Mean of annual 90th percentile kinetic energy values n s m2

A collection of mean_of_annual_90th_percentile_kinetic_energy_values_n_s_m2 data

1/1/1900, 12:00:00 AM UTC - 12/31/2025, 12:00:00 AM UTC

Sea surface wave directional spread at variance spectral density maximum (Climate Forecast convention)

The quantity with standard name sea_surface_wave_directional_spread_at_variance_spectral_density_maximum is the directional spread of the most energetic...

3/21/1841, 12:00:00 AM UTC - 6/10/2025, 12:00:00 AM UTC

Sea surface wave energy at variance spectral density maximum (Climate Forecast convention)

The wave directional spectrum can be written as a five dimensional function S(t,x,y,f,theta) where t is time, x and y are horizontal coordinates (such as longitude and latitude), f is...

3/21/1841, 12:00:00 AM UTC - 6/10/2025, 12:00:00 AM UTC

Sea surface wave from direction (Climate Forecast convention)

The phrase "from_direction" is used in the construction X_from_direction and indicates the direction from which the velocity vector of X is coming. The direction is a bearing in th...

3/21/1841, 12:00:00 AM UTC - 7/15/2025, 1:00:00 AM UTC

Example : EDITO Model Lab Hackathon

Identify suitable offshore windfarm sites using the latest data, considering physical and socioeconomic constraints

Project Workflow

1. Identify our National Planning Framework Area.
2. For our baseline layer, latest bathymetry data was clip to 150m for floating wind and 80m for fixed offshore wind.
3. Identify constraints according to our National Marine Planning policy:
 - Ferry Routes (with 5km buffer)
 - Shipwrecks (with 500m buffer)
 - Special Areas of Conservation
 - Special Protected Areas
 - Defence Restriction Zones
 - EMODnet Vessel Density
4. Clip baseline by constraints.
5. Visualise in Terria.

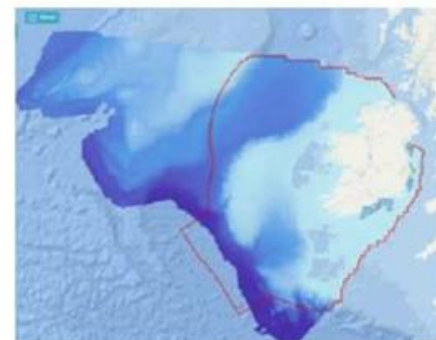

Example : EDITO Model Lab Hackathon

The MI team quickly built a useful and deployable app, to tackle a 'what if' scenario

Technical Workflow

EDITO Hackathon

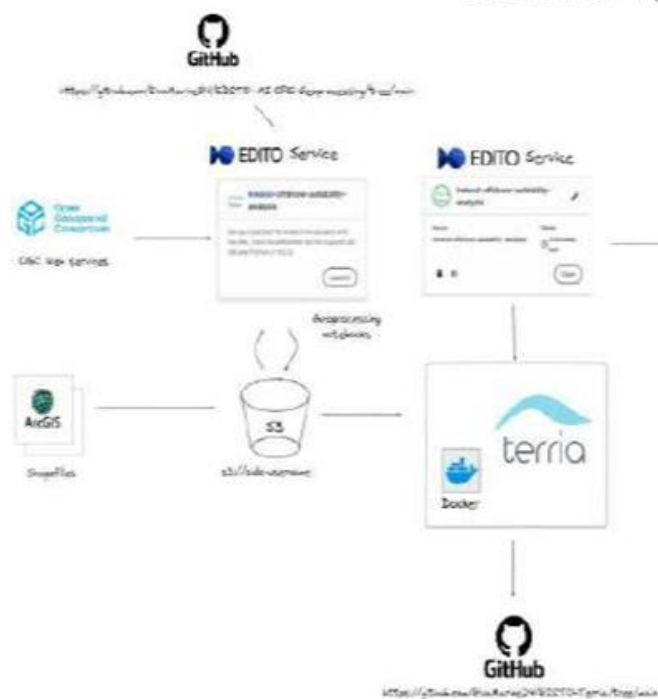

Marine Institute TerriaMap

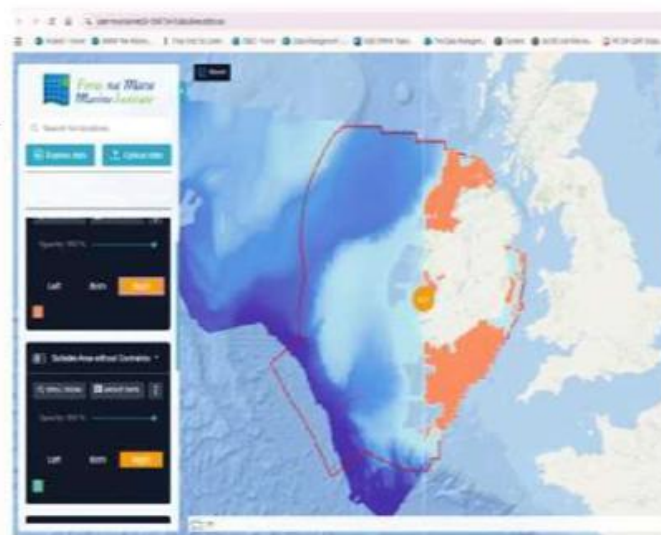

EMODnet
Human Activity Web Map Services

Foras na Mara
Marine Institute
ArcGIS REST Services

Team Members



Eva Linehan, Marine Institute



Gerald Lyons, Marine Institute



Eoghan Cunningham, Marine Institute



Diego Pereiro, Marine Institute

EMODnet – EDITO next steps.

- Copy all of EMODnet Products to the data lake, there are thousands.
- When needed, make some EMODnet products available in Cloud Optimised Formats.
- Automate the data product flow from EMODnet to EDITO.
- Automate the meta-data flow from the EMODnet CSW to the EDITO STAC
- Improve the harmonisation of meta-data across EMODnet thematics.
- Provide support to users who want to work with EMODnet data on EDITO.
- Leverage EDITO to try tackle some of the Big Data problems that we have in EMODnet.
- Encourage a sense of ownership of EDITO for the EMODnet Community



EMODnet



European Marine
Observation and
Data Network



emodnet.ec.europa.eu

Stay up-to-date with
the latest news



eoOSC | Blue-Cloud2026

Thank you!

5-6 November 2025, Brussels [Belgium]



Funded by
the European Union